

SNA Unique Number	507
SNA Name	Yatton Moor
SNA Area	441.47ha
Main Habitat	Coastal and Floodplain Grazing Marsh
Other Habitat	-

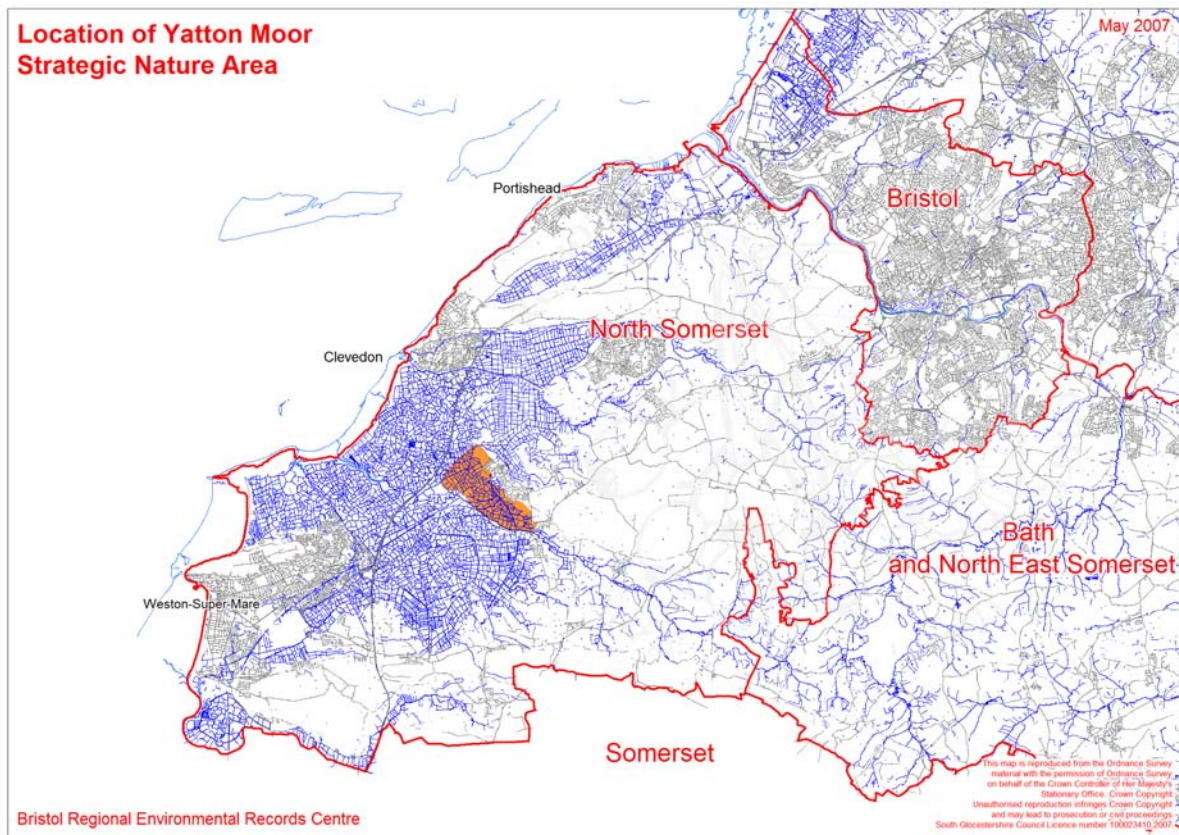

UK BAP Priority Habitat Targets for SNA

UK BAP Priority Habitat	Current Extent Maintenance Target	Restoration Target by 2010	Restoration Target by 2020	Restoration Target by 2030	Restoration target by 2055
Coastal and Floodplain Grazing Marsh	3.75ha	26.11ha	78.34ha	130.57ha	261.13ha

Targets Breakdown

Existing Area of Main Habitat Coastal and Floodplain Grazing Marsh	3.75ha	15 x Criterion 2 polygons (polygon area = 375.02ha)
Projected Area of Main Habitat Coastal and Floodplain Grazing Marsh	264.88ha	60% of SNA within 50 years
50 year Main Habitat Restoration Target Coastal and Floodplain Grazing Marsh	261.13ha	Projected area – existing area
Semi Natural Habitat	395.47ha	All Phase 1 excluding PCW, Q, S, MI, R, A, AM, SP, IS (I included because of main habitat type)
Projected Area of Semi Natural Habitat	132.44ha	30% of SNA within 50 years
50 year Semi Natural Habitat Restoration Target	Exceeding target by 130.59ha	Projected area of Main Habitat + Projected area of Semi Natural Habitat - Existing area of Semi Natural Habitat

UK BAP Priority Habitat currently under Natural England Stewardship

Coastal and Floodplain Grazing Marsh within Agri-environment Schemes	13.25ha	53 x Criterion 2 polygons (Polygon area = 172.02ha)
Coastal and Floodplain Grazing Marsh within SSSIs	0.25ha	1 x Criterion 2 polygon (polygon area = 0.28ha)

Fig.1 Main Habitat Polygon Distribution

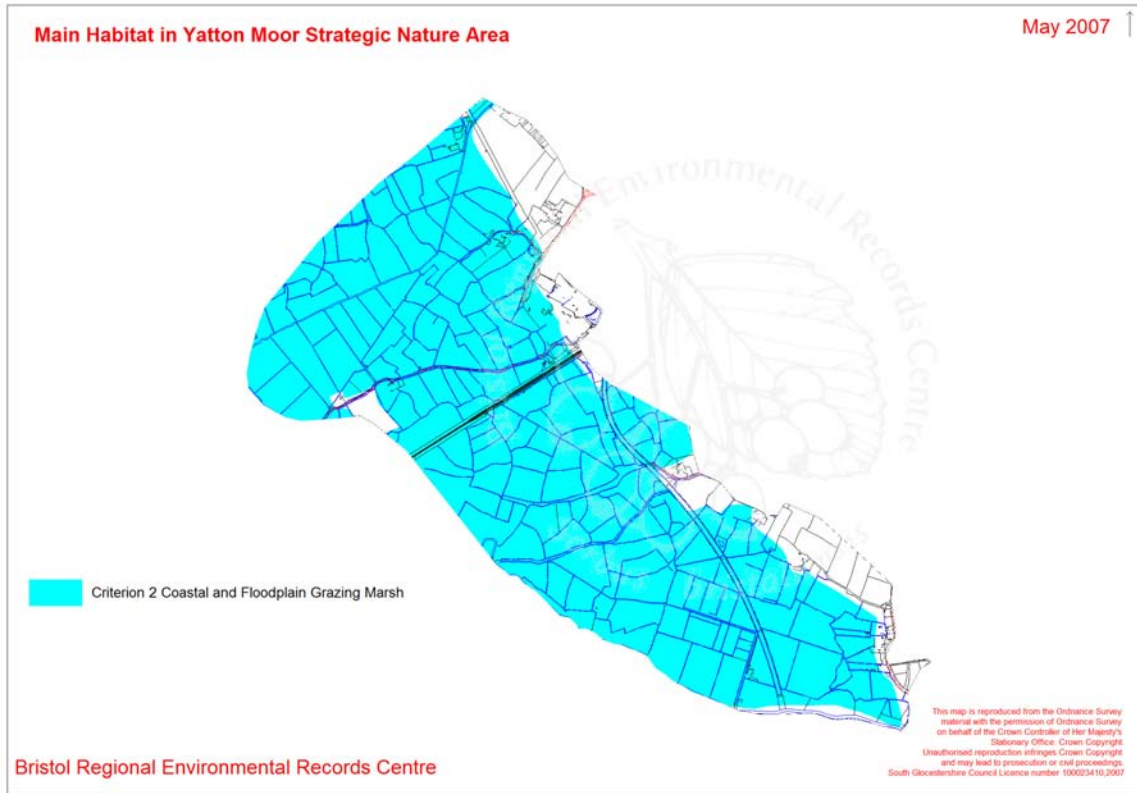

Fig 2 Main Habitat currently found on land with Natural England Stewardship Agreements

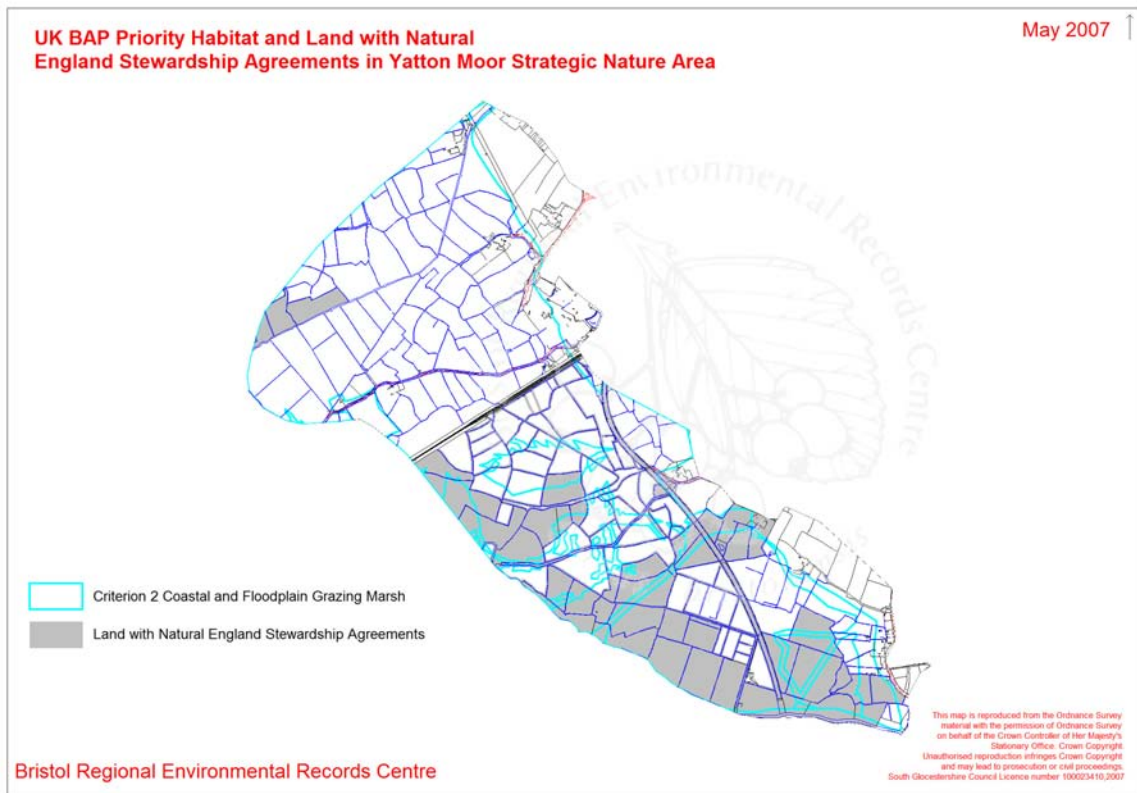

Fig 3. Current extent of Semi Natural Habitat within SNA

