

Strategic Nature Area 1163 UK BAP Priority Habitat Report

SNA Unique Number	1,163.00
SNA Name	-
SNA Area	174.19ha
Main Habitat	Maritime Cliff and Slope
Other Habitat	-

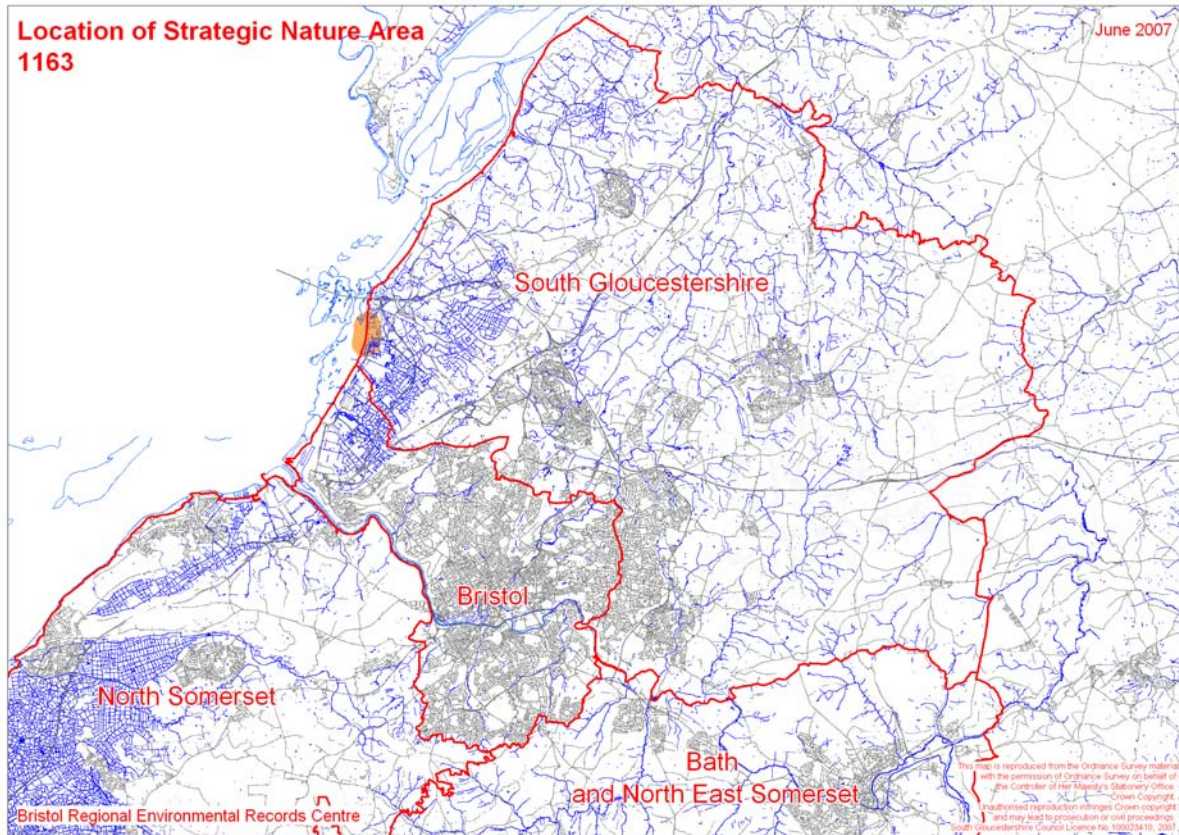

UK BAP Priority Habitat Targets for SNA

UK BAP Priority Habitat	Current Extent Maintenance Target	Restoration Target by 2010	Restoration Target by 2020	Restoration Target by 2030	Restoration target by 2055
Maritime Cliff and Slope	0.25ha	12.19ha	36.57ha	60.95ha	121.93ha
Coastal Saltmarsh	5.00ha	-	-	-	-
Coastal Vegetated Shingle	0ha	-	-	-	-
Mudflats	0.5ha	-	-	-	-

Targets Breakdown

Existing Area of Main Habitat Maritime Cliff and Slope	0.25ha	1 x Criterion 2 polygon
Projected Area of Main Habitat Maritime Cliff and Slope	52.26ha	30% of SNA within 50 years
50 year Main Habitat Restoration Target Maritime Cliff and Slope	121.93ha	Projected area – existing area
Additional Habitat 1 Maintenance Target Coastal Saltmarsh	5.00ha	Criterion 1 polygons
Additional Habitat 2 Maintenance Target Coastal Vegetated Shingle	0ha	2.69ha Criterion 3 polygons mapped but not included
Additional Habitat 3 Maintenance Target Mudflats	0.5ha	2 x Criterion 2 polygons
Total Existing Area of Additional UK BAP Priority Habitat	5.5ha	Additional 1+ 2 + 3

UK BAP Priority Habitat currently under Natural England Stewardship

Maritime Cliff and Slope within SSSIs	0.25ha	1 x Criterion 2 polygon
Coastal Saltmarsh within SSSIs	5.00ha	Criterion 1 polygons
Coastal Vegetated Shingle within SSSIs	0ha	2.69ha Criterion 3 polygons mapped but not included
Mudflats within SSSIs	0.5ha	2 x Criterion 2 polygons

Fig.1 Main Habitat Polygon Distribution

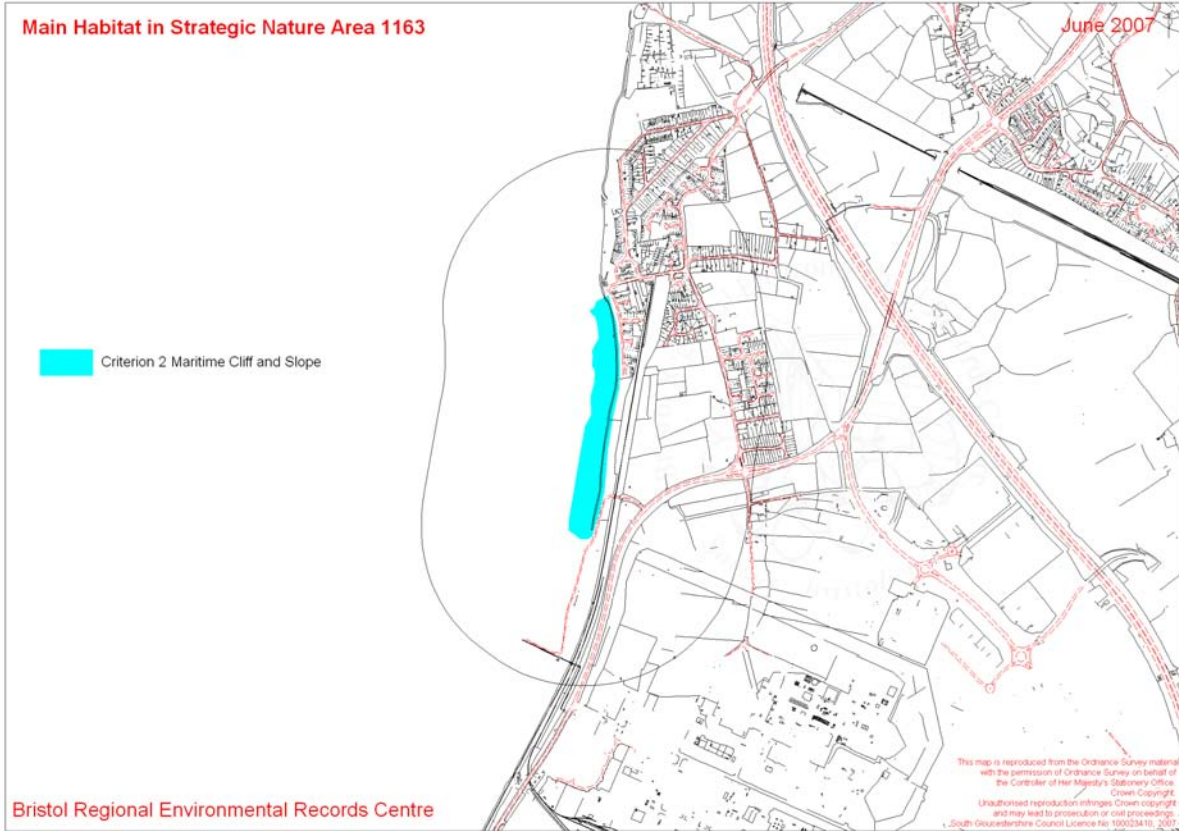

Fig 2 Additional Habitat Polygon Distribution

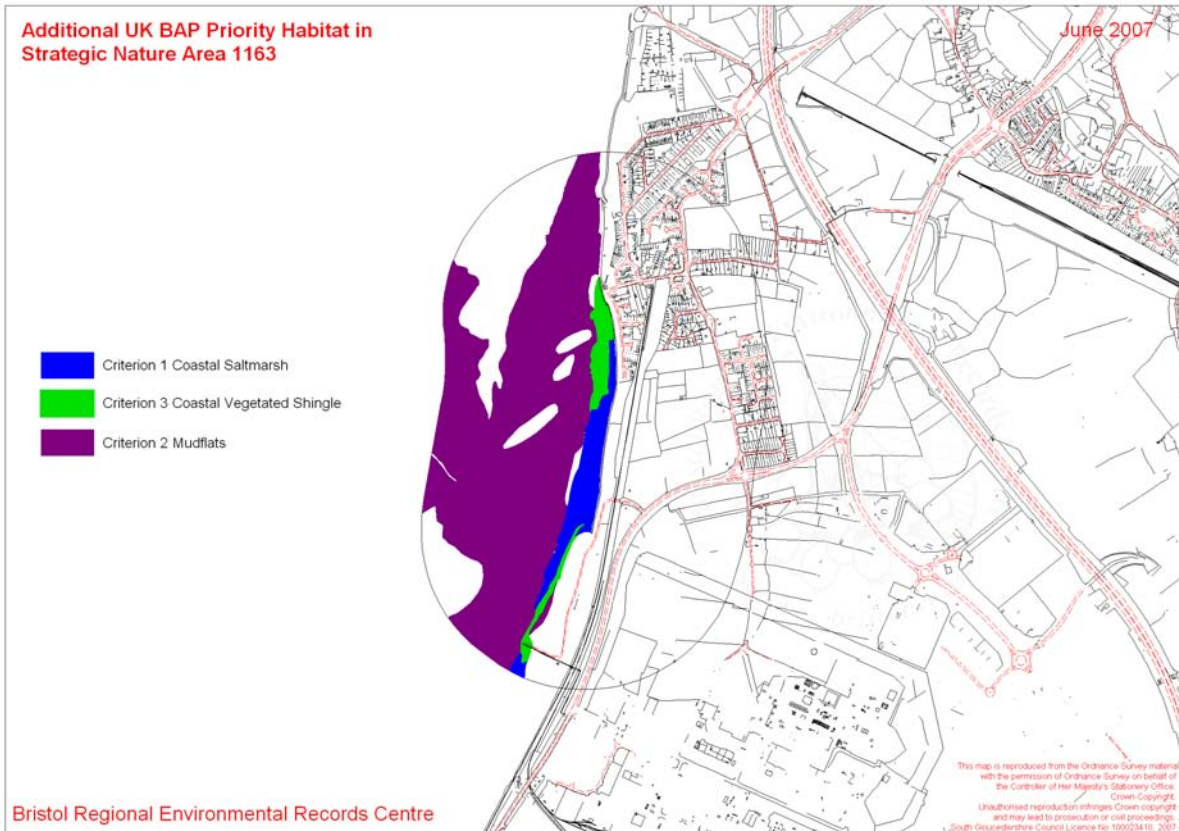
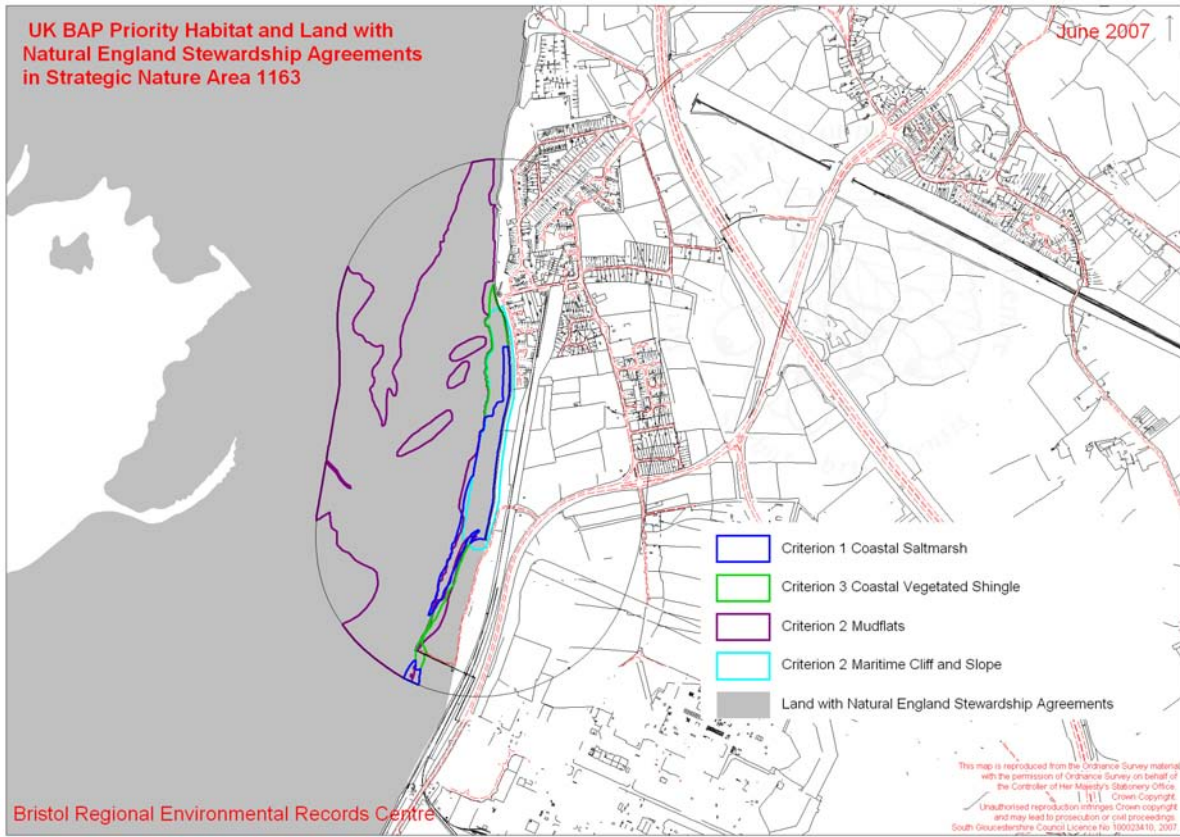

Fig 3 UK BAP Priority Habitat currently found on land with Natural England Stewardship Agreements



It is not possible to map High Priority Maritime Cliff and Slope in this SNA