

Strategic Nature Area 1149 UK BAP Priority Habitat Report

<b>SNA Unique Number</b>	1149
<b>SNA Name</b>	No Name
<b>SNA Area</b>	1382.38ha
<b>Main Habitat</b>	Mudflats
<b>Other Habitat</b>	-

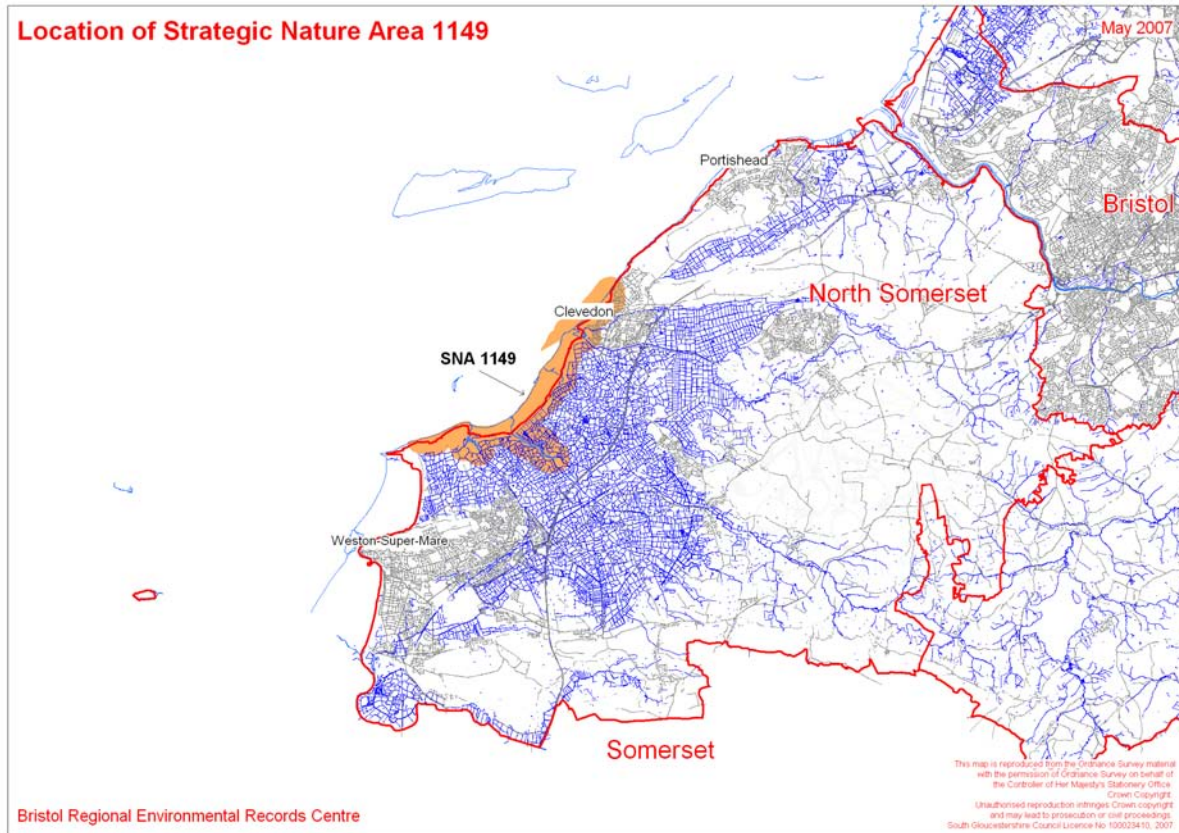

**UK BAP Priority Habitat Targets for SNA**

<b>UK BAP Priority Habitat</b>	<b>Current Extent Maintenance Target</b>	<b>Restoration Target by 2010</b>	<b>Restoration Target by 2020</b>	<b>Restoration Target by 2030</b>	<b>Restoration target by 2055</b>
<b>Mudflats</b>	3.75ha	41.10	123.29ha	205.49ha	410.96ha
<b>Coastal and Floodplain Grazing Marsh</b>	9.75ha	-	-	-	-
<b>Coastal Vegetated Shingle</b>	0ha	-	-	-	-

## Strategic Nature Area 1149 UK BAP Priority Habitat Report

<b>Lowland Calcareous Grassland</b>	3.64ha	-	-	-	-
<b>Maritime Cliff and Slope</b>	2ha	-	-	-	-
<b>Coastal Saltmarsh</b>	0ha	-	-	-	-
<b>Sabellaria alveolata Reef</b>	0.01ha	-	-	-	-

**Targets Breakdown**

<b>Existing Area of Main Habitat</b> Mudflats	3.75ha	Criterion 2 polygons (Polygon area = 296.08ha)
<b>Projected Area of Main Habitat</b> Mudflats	414.71ha	30% of SNA within 50 years
<b>50 year Main Habitat Restoration Target</b> Mudflats	410.96ha	Projected area – existing area
<b>Additional Habitat 1 Maintenance Target</b> Coastal and Floodplain Grazing Marsh	9.75ha	39 x 0.25ha Criterion 2 polygons
<b>Additional Habitat 2 Maintenance Target</b> Coastal Vegetated Shingle	0ha	2.02ha Criterion 3 polygons mapped but not included
<b>Additional Habitat 3 Maintenance Target</b> Lowland Calcareous Grassland	3.64ha	3.64ha Criterion 1 polygons
<b>Additional Habitat 4 Maintenance Target</b> Maritime Cliff and Slope	2ha	8 x Criterion 2 polygons
<b>Additional Habitat 5 Maintenance Target</b> Coastal Saltmarsh	0ha	82.78ha Criterion 3 polygons mapped but not included
<b>Additional Habitat 6 Maintenance Target</b> Sabellaria alveolata Reef	0.01ha	1 x Criterion 2 polygon
<b>Total Existing Area of Additional UK BAP Priority Habitat</b>	15.40ha	Additional Habitat 1+2+3+4+5
<b>Semi Natural Habitat</b>	787.51ha	All Phase 1 excluding PCW, I, Q, S, MI, R, A, AM, SP, IS
<b>Projected Area of Semi Natural Habitat</b>	414.71ha	30% of SNA within 50 years
<b>50 year Semi Natural Habitat Restoration Target</b>	41.91ha	Projected area of Main Habitat + Projected area of Semi Natural Habitat -Existing area of Semi Natural Habitat

**UK BAP Priority Habitat currently under Natural England Stewardship**

Mudflats within Agri-environment Schemes	1ha	4 x Criterion 2 polygons
Coastal and Floodplain Grazing Marsh within Agri environment schemes	3ha	12 x Criterion 2 polygons
Coastal Vegetated Shingle within Agri environment Schemes	0ha	0.33ha Criterion 3 polygons mapped but not included
Lowland Calcareous Grassland within Agri environment Schemes	1.72ha	Criterion 1 polygons
Maritime Cliff and Slope within Agri environment Schemes	1.50ha	6 x Criterion 2 polygons
Coastal Saltmarsh within Agri environment Schemes	0ha	6.82ha Criterion 3 polygons mapped but not included
Sabellaria alveolata Reef within Agri environment Schemes	0ha	
Mudflats within SSSIs	4.5ha	18 x Criterion 2 polygons
Coastal and Floodplain Grazing Marsh within SSSIs	2ha	8 x Criterion 2 polygons
Coastal Vegetated Shingle within SSSIs	1.75ha	7 x Criterion 2 polygons
Lowland Calcareous Grassland within SSSIs	1.89ha	Criterion 1 polygons
Maritime Cliff and Slope within SSSIs	4ha	16 x Criterion 2 polygons
Coastal Saltmarsh within SSSIs	0ha	82.74ha Criterion 3 polygon mapped but not included
Sabellaria alveolata Reef within SSSIs	0.25ha	1 x Criterion 2 polygon

**Fig.1 Main Habitat Polygon Distribution**

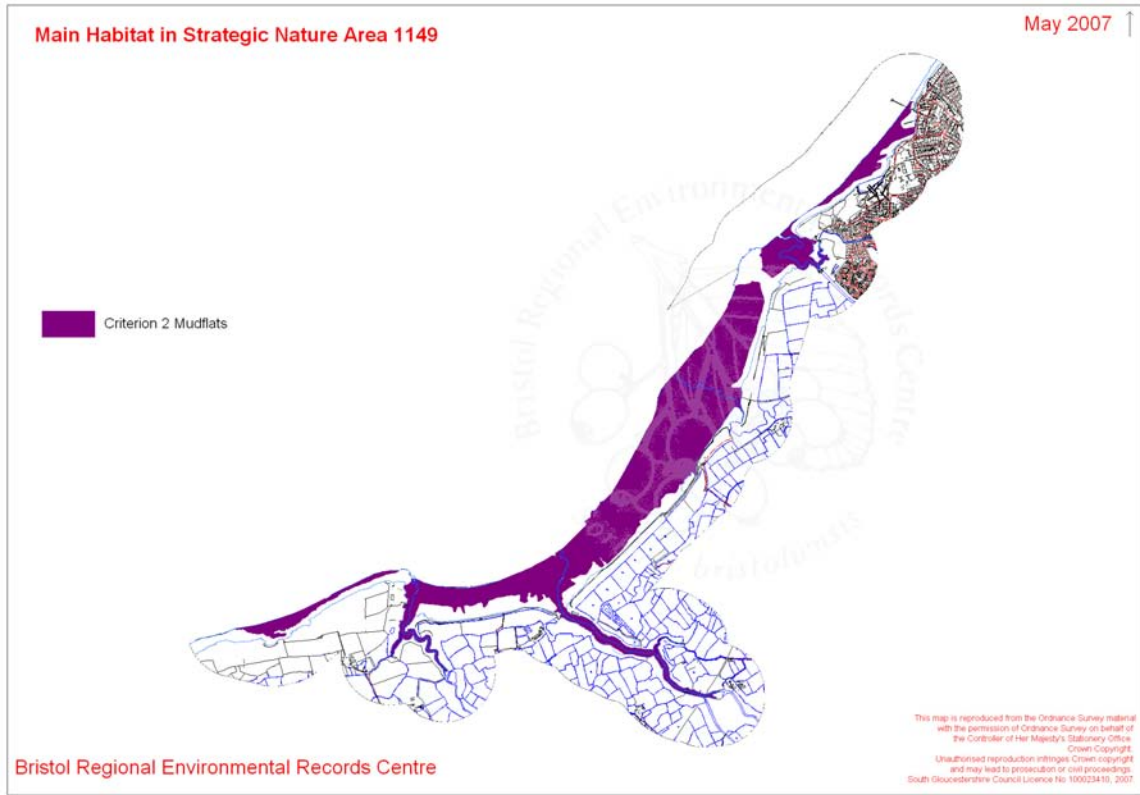

**Fig 2 Additional Habitat Polygon Distribution**

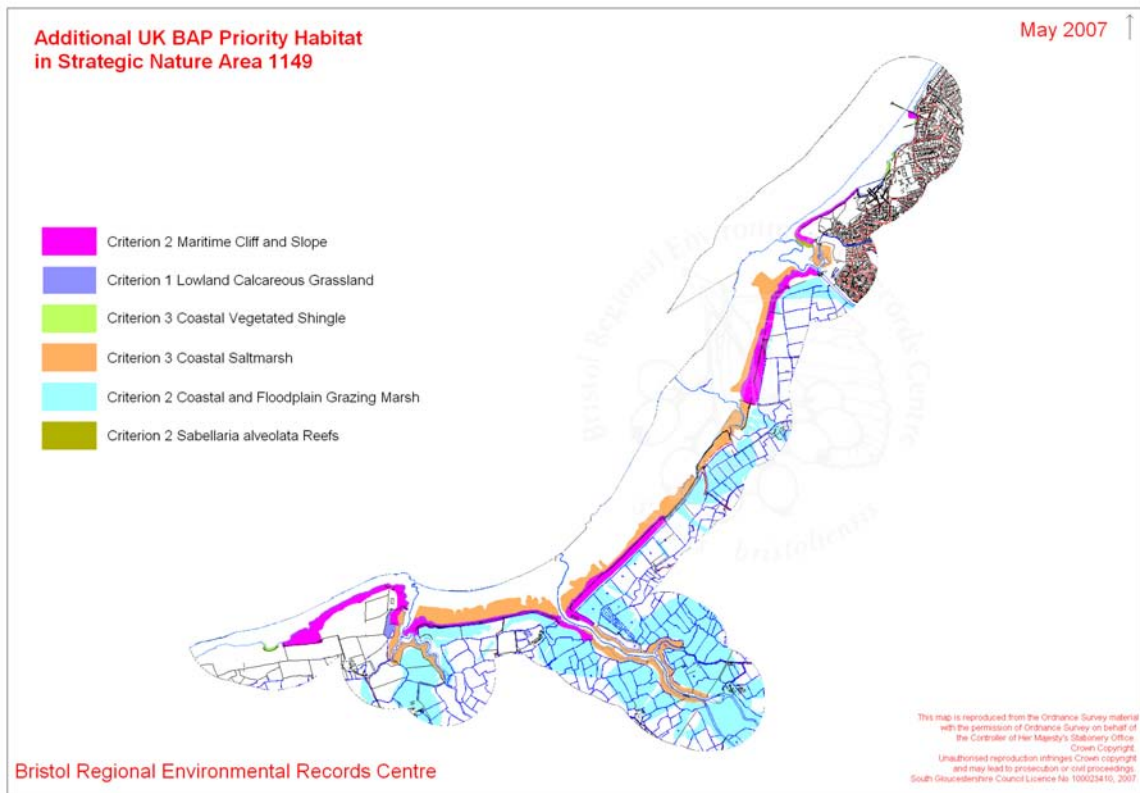

**Fig 3 UK BAP Priority Habitat currently found on land with Natural England Stewardship Agreements**

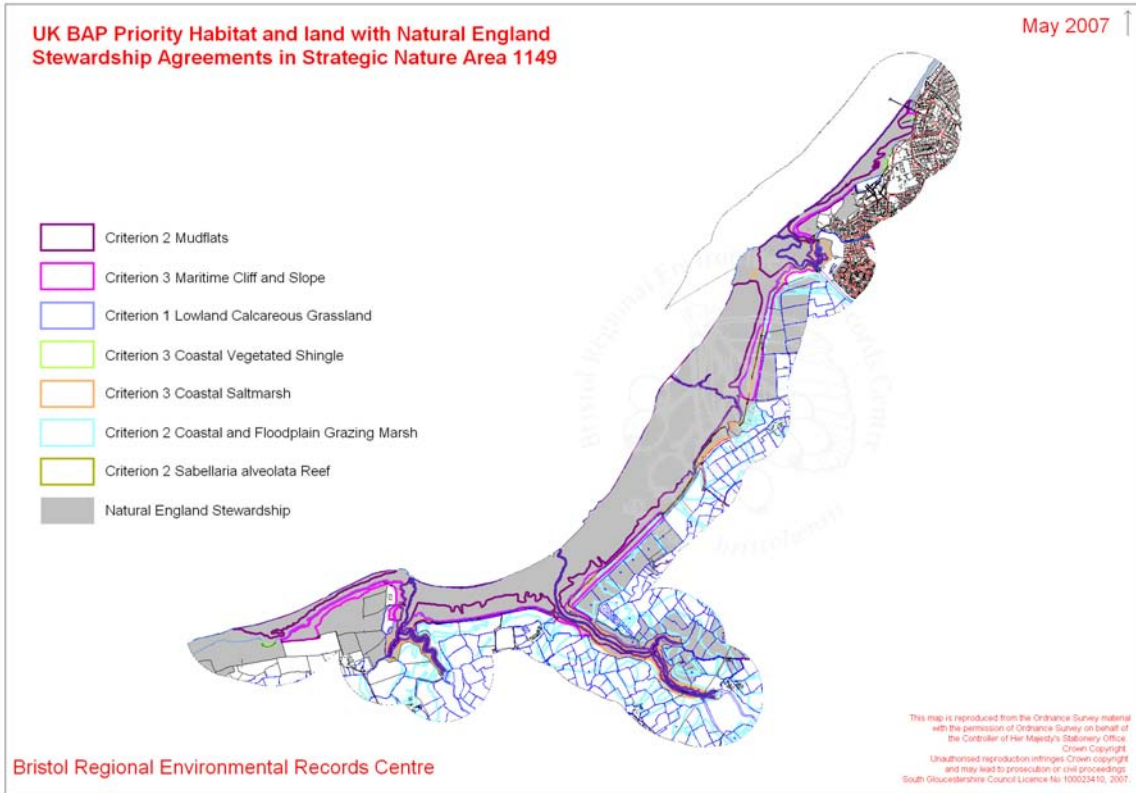

**Fig 4. Current extent of Semi Natural Habitat within SNA**

