

<b>SNA Unique Number</b>	426
<b>SNA Name</b>	<b>Nailsea Moor</b>
<b>SNA Area</b>	1,613.89ha
<b>Main Habitat</b>	Coastal and Floodplain Grazing Marsh
<b>Other Habitat</b>	-

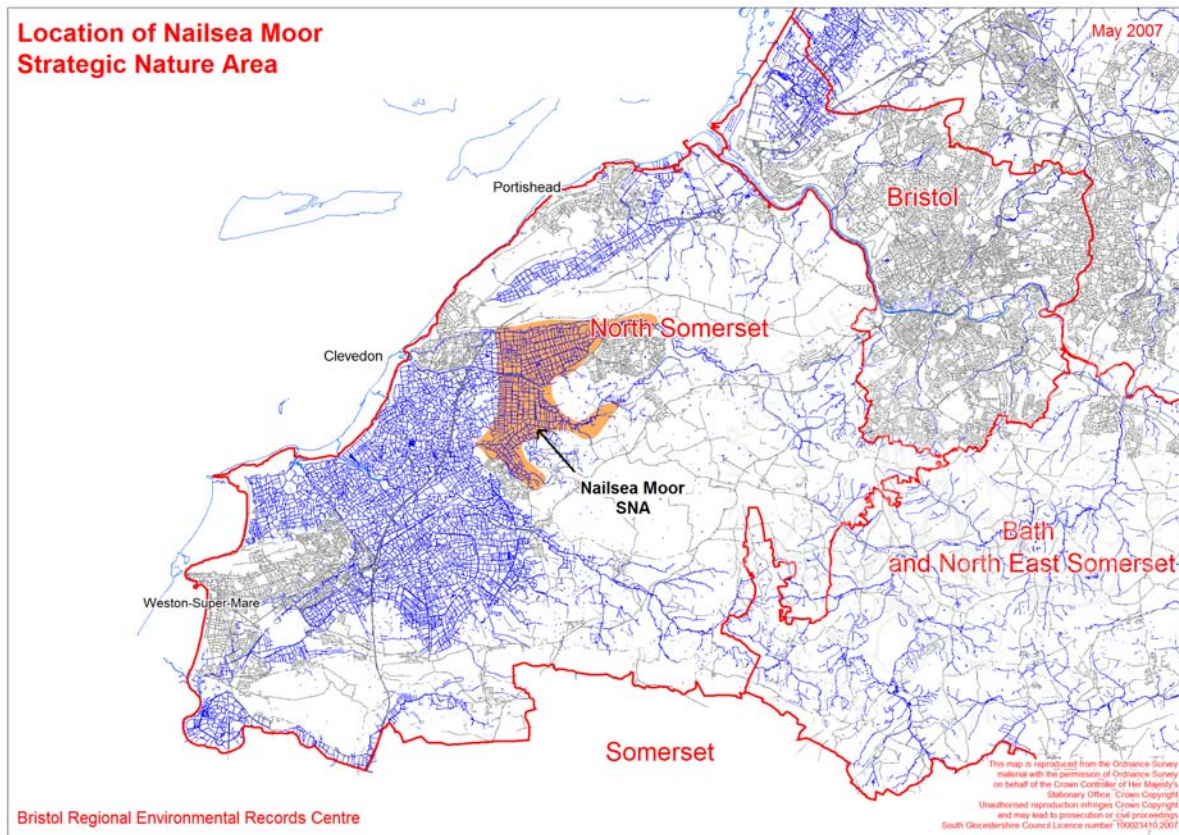

**UK BAP Priority Habitat Targets for SNA**

<b>UK BAP Priority Habitat</b>	<b>Current Extent Maintenance Target</b>	<b>Restoration Target by 2010</b>	<b>Restoration Target by 2020</b>	<b>Restoration Target by 2030</b>	<b>Restoration target by 2055</b>
<b>Coastal and Floodplain Grazing Marsh</b>	15.25ha	95.31ha	285.93ha	476.54	953.08ha
<b>Wet Woodland</b>	2.34ha	-	-	-	-

<b>Upland Ashwood</b>	0ha	-	-	-	-
-----------------------	-----	---	---	---	---

**Targets Breakdown**

<b>Existing Area of Main Habitat</b> Coastal and Floodplain Grazing Marsh	15.25ha	61 x Criterion 2 polygons Polygon area = 1064.98ha
<b>Projected Area of Main Habitat</b> Coastal and Floodplain Grazing Marsh	968.33ha	60% of SNA within 50 years
<b>50 year Main Habitat Restoration Target</b> Coastal and Floodplain Grazing Marsh	953.08ha	Projected area – existing area
<b>Additional Habitat 1 Maintenance Target</b> Wet Woodland	2.34ha	0.33ha Criterion 3 Wet Woodland mapped but not included
<b>Additional Habitat 2 Maintenance Target</b> Upland Ashwood	0ha	7.46ha Criterion 3 Upland Ashwood mapped but not included
<b>Total Existing Area of Additional UK BAP Priority Habitat</b>	2.34ha	Criterion 1 Wet Woodland
<b>Semi Natural Habitat</b>	1418.26ha	All Phase 1 excluding PCW,Q, S, MI, R, A, AM, SP, IS (Improved pasture included in total because of Main Habitat type)
<b>Projected Area of Semi Natural Habitat</b>	484.17ha	30% of SNA within 50 years
<b>50 year Semi Natural Habitat Restoration Target</b>	Exceeding target by 449.42ha	Projected area of Main Habitat + Projected area of Semi Natural Habitat - Existing area of Semi Natural Habitat

**UK BAP Priority Habitat currently under Natural England Stewardship**

Coastal and Floodplain Grazing Marsh within Agri-environment Schemes	22ha	88 x Criterion 2 polygons Polygon area =283.51ha
Woodland within Agri environment schemes	2.34ha	Criterion 1 Wet Woodland
Coastal and Floodplain Grazing Marsh within SSSIs	1.5ha	6 x Criterion 2 polygons
Woodland within SSSIs	2.34ha	Criterion 1 Wet Woodland

**Fig.1 Main Habitat Polygon Distribution**

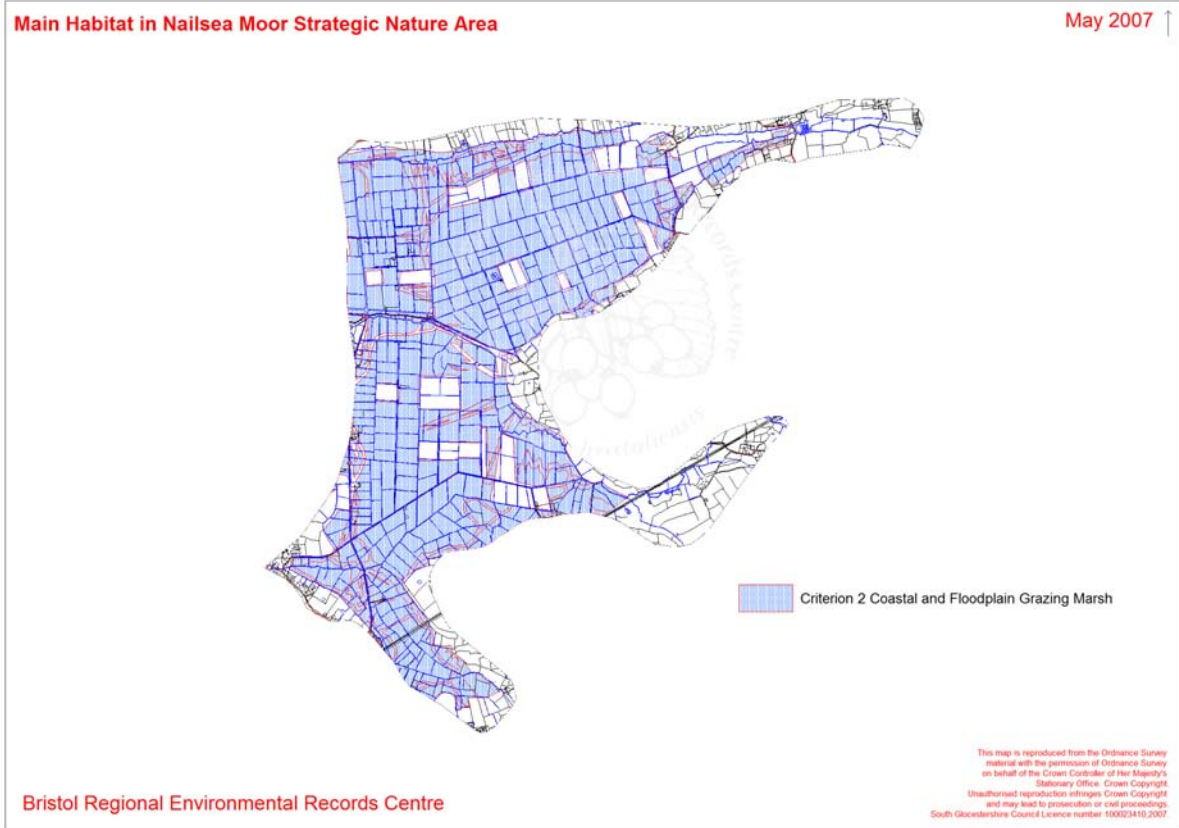

**Fig 2 Additional Habitat Polygon Distribution**

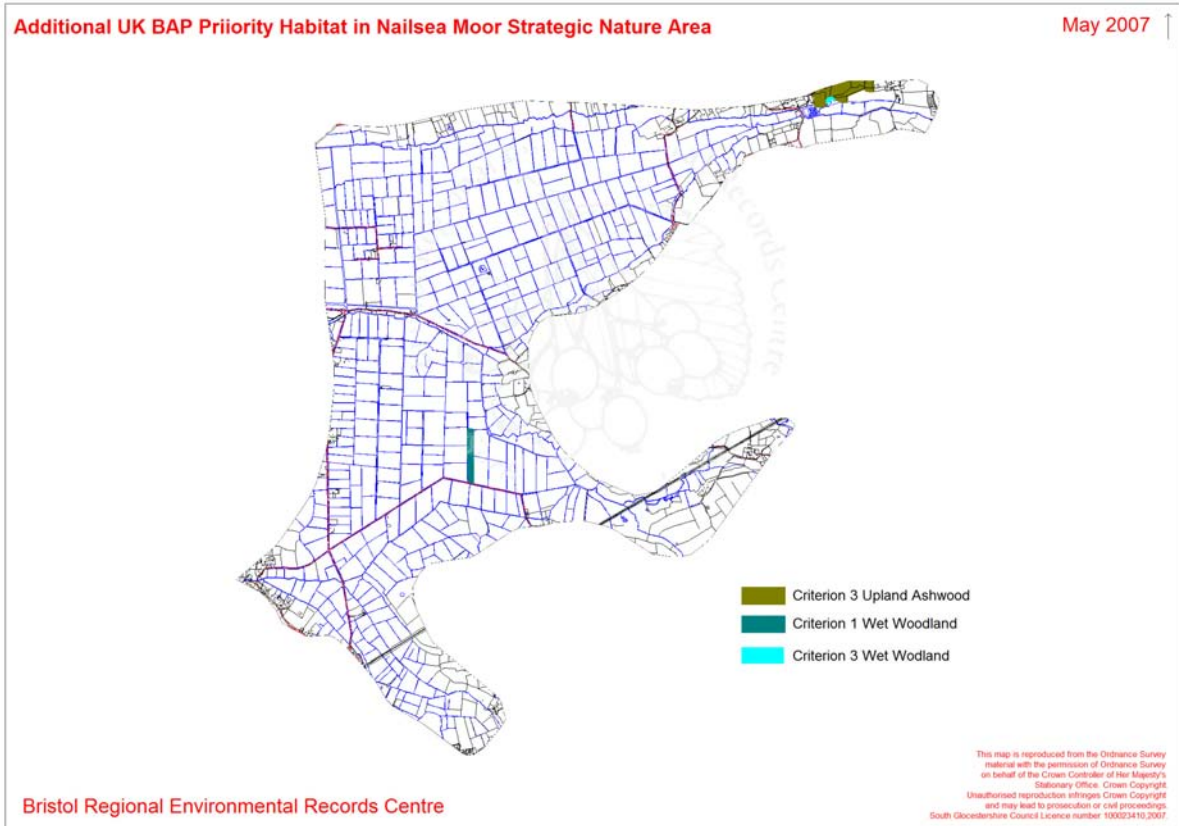

**Fig 3 UK BAP Priority Habitat currently found on land with Natural England Stewardship Agreements**

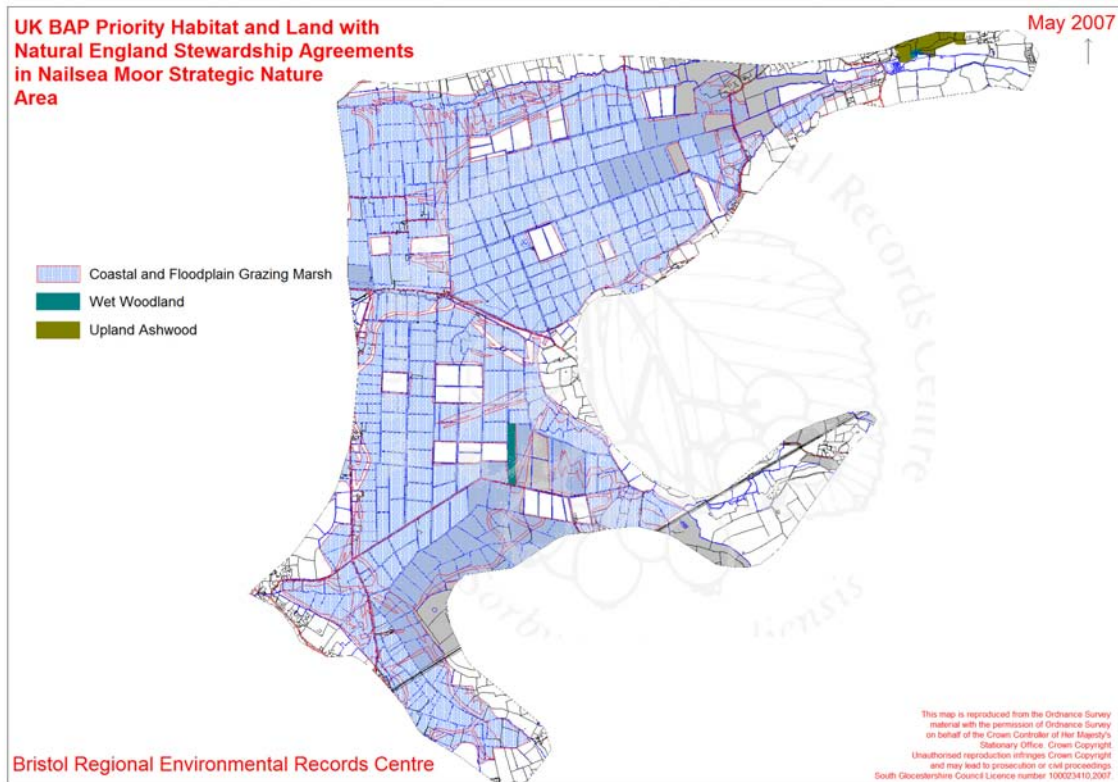

### Mapping and Restoring Coastal and Floodplain Grazing Marsh in Nailsea Moor SNA

Thought unnecessary to map beyond the existing Criterion 2 polygon area.