

Bleadon Strategic Nature Area UK BAP Priority Habitat Report

SNA Unique Number	513
SNA Name	Bleadon
SNA Area	208.28ha
Main Habitat	Neutral Grassland (Lowland Meadow)
Other Habitat	

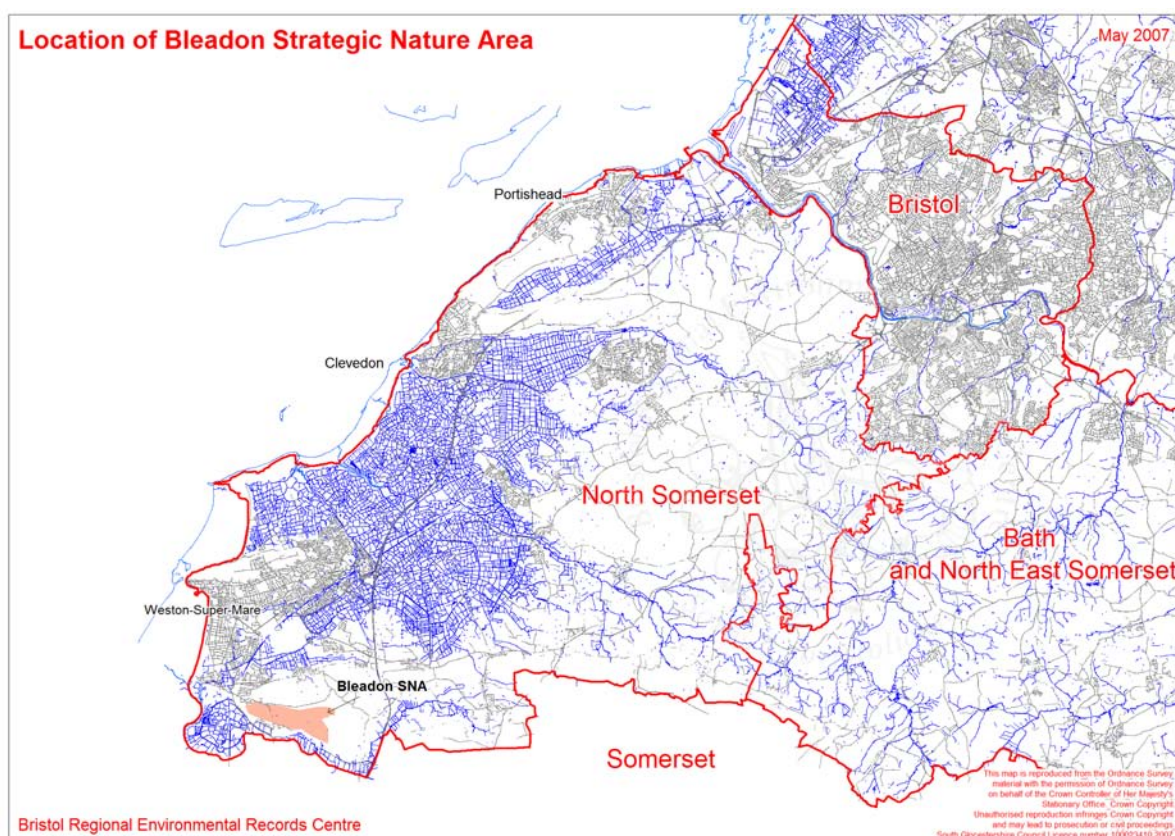

UK BAP Priority Habitat Targets for SNA

UK BAP Priority Habitat	Current Extent Maintenance Target	Restoration Target by 2010	Restoration Target by 2020	Restoration Target by 2030	Restoration target by 2055
Lowland Meadow	0ha	6.25ha	18.75ha	31.24ha	62.48ha
Lowland Calcareous Grassland	10.37ha	-	-	-	-

Targets Breakdown

Existing Area of Main Habitat	0ha	
Projected Area of Main Habitat	62.48ha	30% of SNA within 50 years
50 year Main Habitat Restoration Target	62.48ha	Projected area – existing area
Additional Habitat Maintenance Target Lowland Calcareous Grassland	10.37ha	10.12 Criterion 1 polygons +0.25ha (1 x Criterion 2 polygon)
Semi Natural Habitat	90.38ha	All Phase 1 excluding PCW, I, Q, S, MI, R, A, AM, SP, IS
Projected Area of Semi Natural Habitat	62.48ha	30% of SNA within 50 years
50 year Semi Natural Habitat Restoration Target	34.58ha	Projected area of Main Habitat + Projected area of Semi Natural Habitat - Existing area of Semi Natural Habitat

UK BAP Priority Habitat currently under Natural England Stewardship

Lowland Meadow within Agri-environment Schemes	0ha	
Lowland Calcareous Grassland within Agri environment schemes	5.47ha	Criterion 1 polygons
Lowland Meadow within SSSIs	0ha	
Lowland Calcareous Grassland within SSSIs	1.32ha	1.07ha Criterion 1 polygons + 1 x Criterion 2 polygon

Fig.1 Main Habitat Polygon Distribution

No Main Habitat Present

Fig 2 Additional Habitat Polygon Distribution

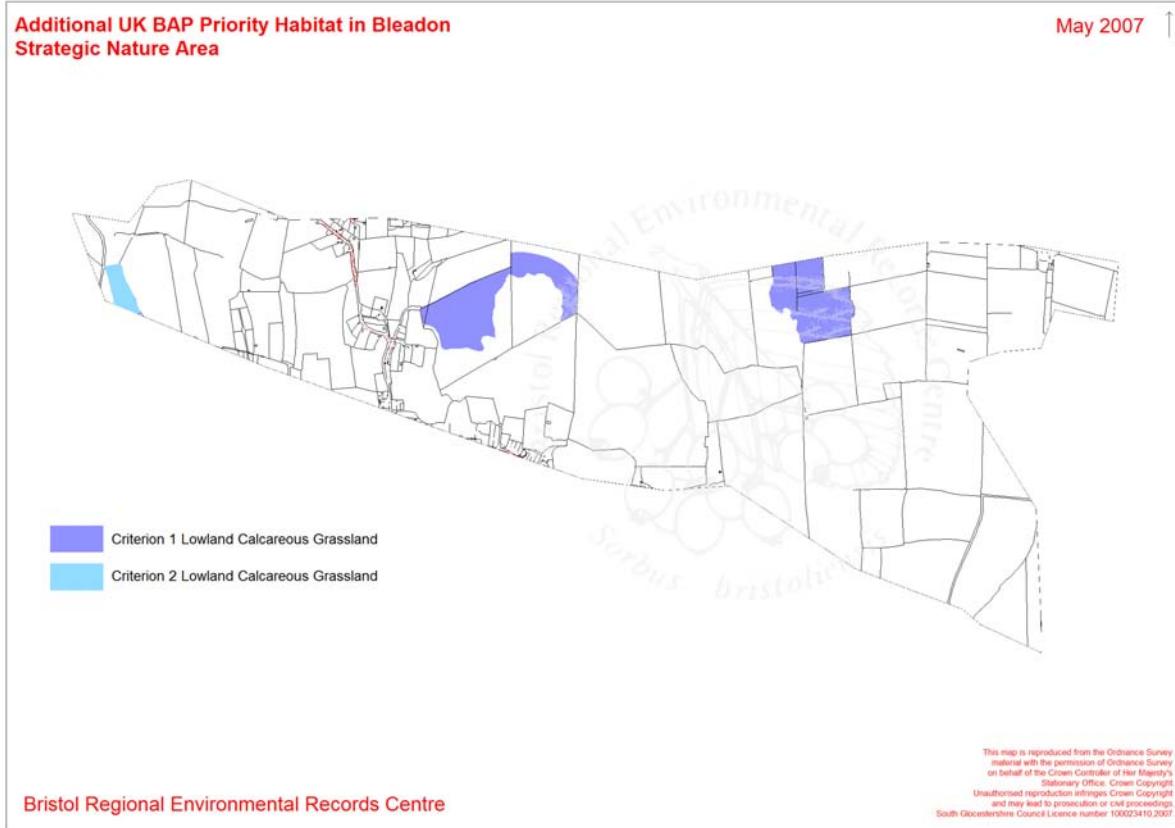

Fig 3 UK BAP Priority Habitat currently found on land with Natural England Stewardship Agreements

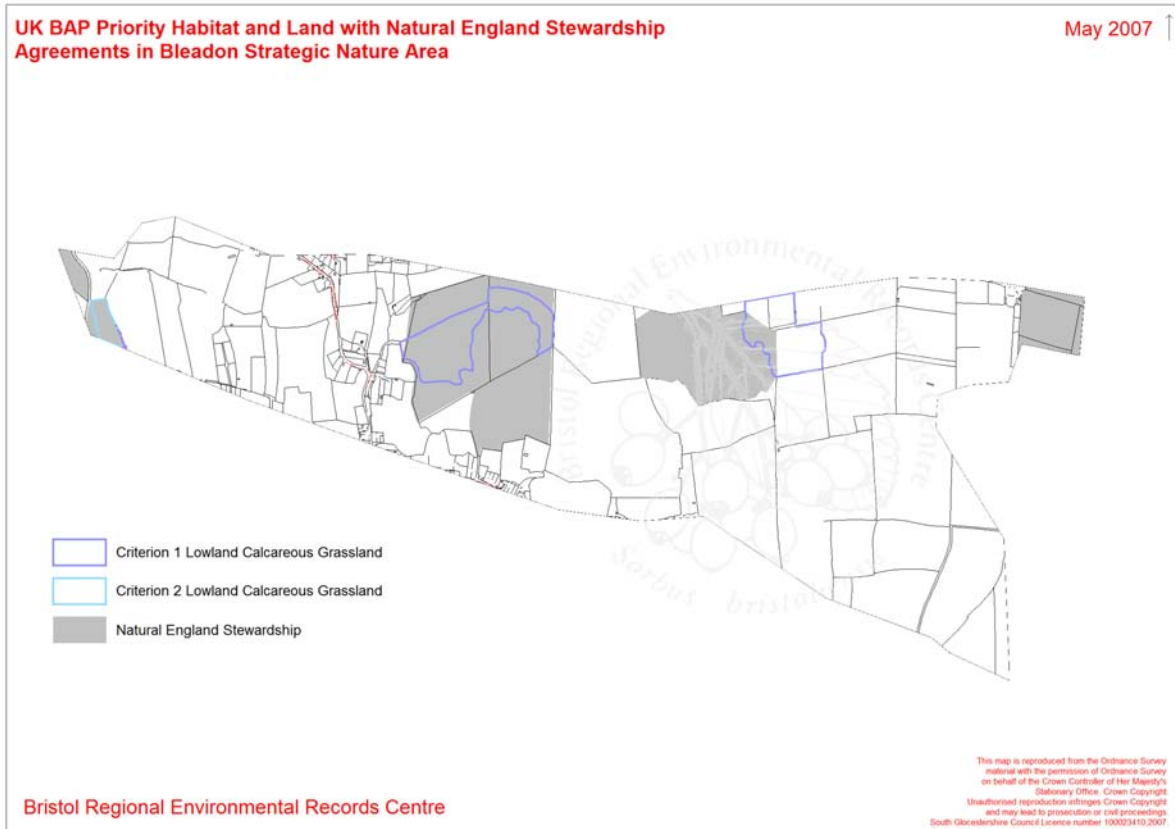

Fig 4. Current extent of Semi Natural Habitat within Bleadon SNA

